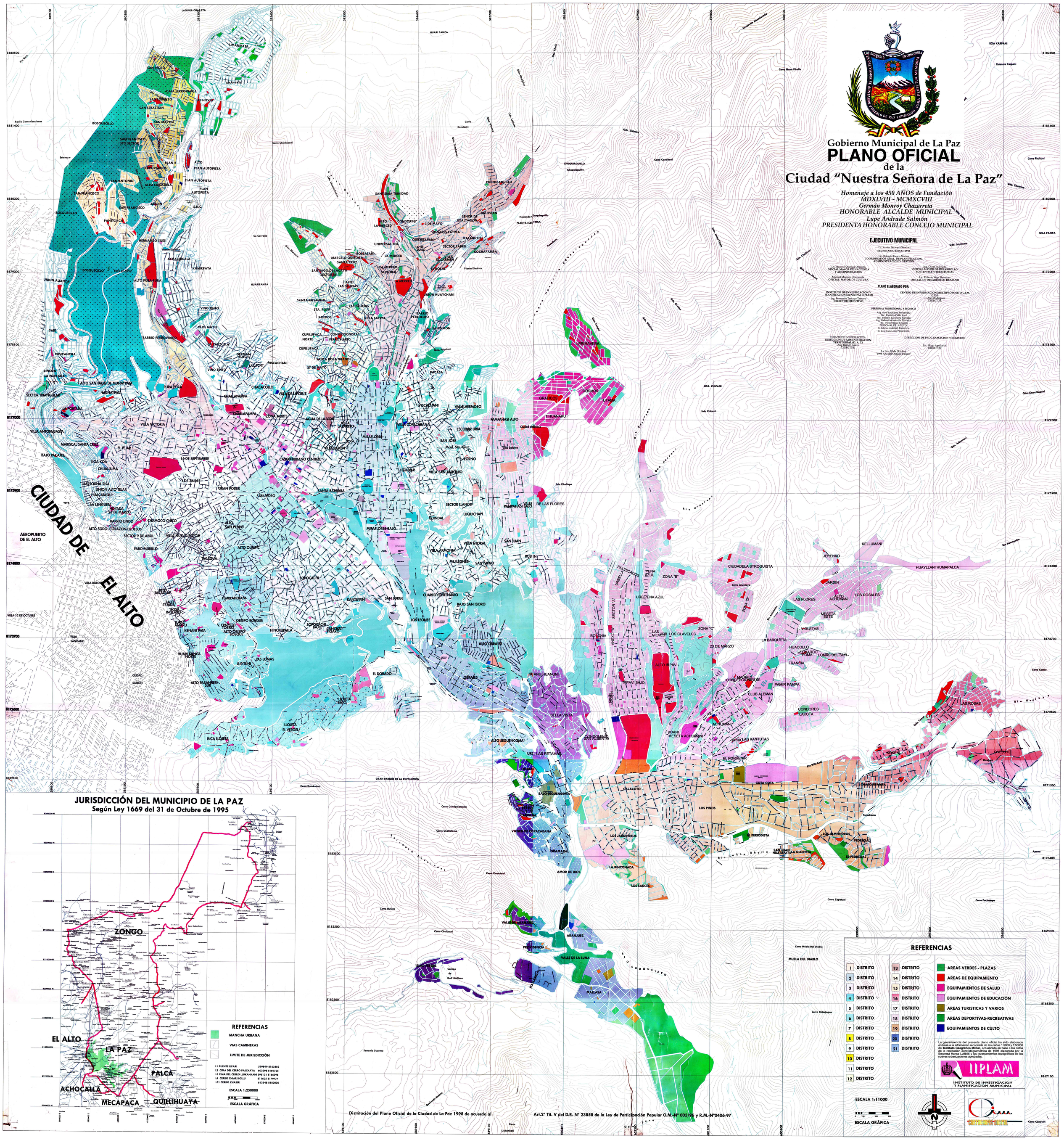PLANO OFICIAL - 20 DE OCTUBRE DE 1998